

Lab name: SRI Instruments
 Client: SRI
 Client ID: N10461
 Analysis date: 01/16/2020 11:31:52
 Method: .5ml syringe on column
 Description: TCD low current
 Column: 6' MS5A
 Carrier: Argon@18psi
 Integration: Peak sens=95.0 Base sens=60.0 Min area= 10.00 Standard=100.000 Sample=100.000 Tangents=off
 Data file: Cannabis138.CHR ()
 Sample: .5ml 1% mix
 Comments: FID=300 Inj=200

Temperature program:

Init temp	Hold	Ramp	Final temp
100.00	10.000	0.000	100.00

Events:

Time	Event
0.000	ZERO
0.000	SOUND

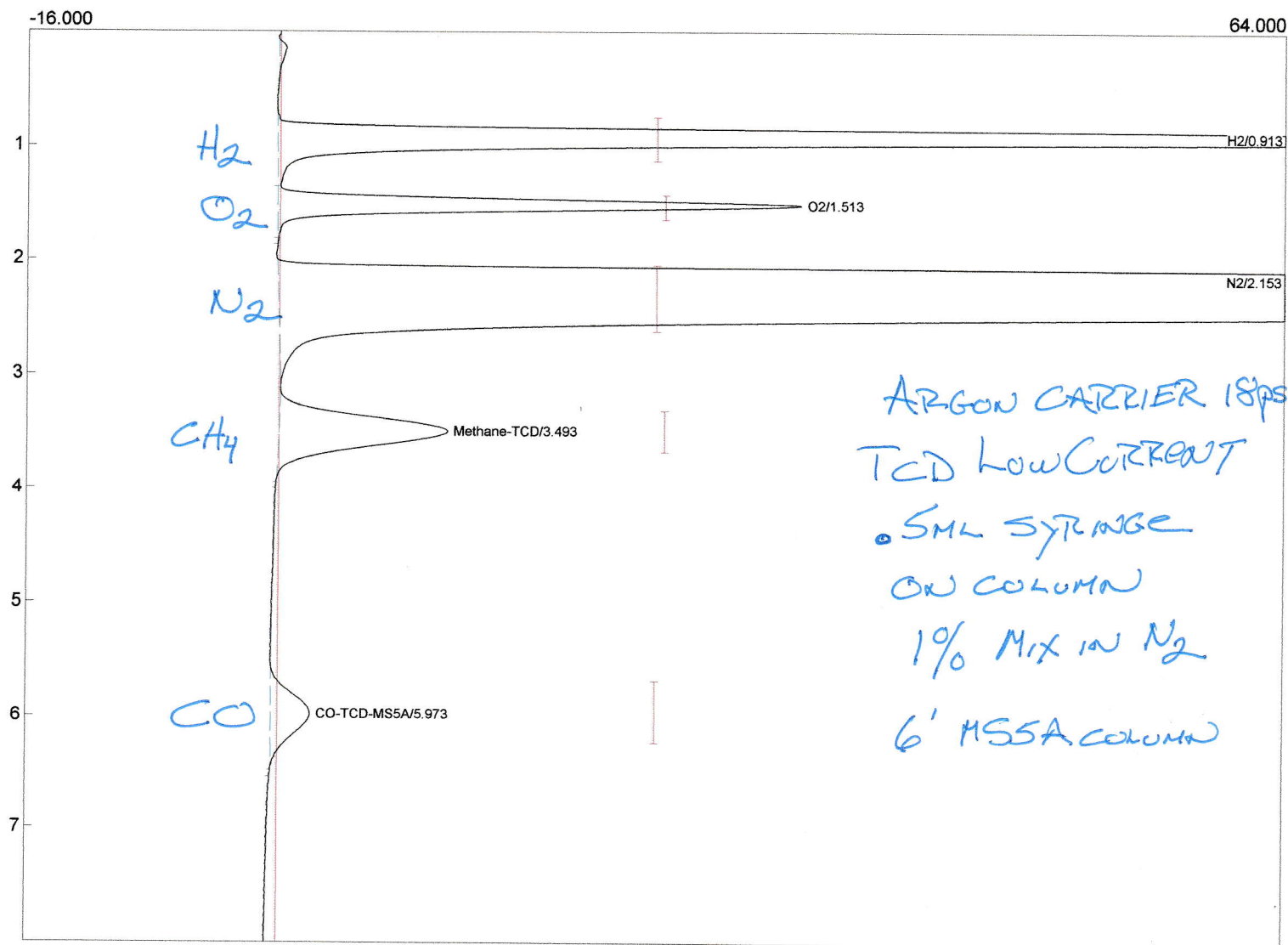

Component	Retention	Area	Internal	Units
H2	0.913	819.1199	10000.0000	ppm
O2	1.513	228.6934	10000.0000	ppm
N2	2.153	6706.0350	950000.0000	ppm
Methane-TCD	3.493	190.2628	10000.0000	%
CO-TCD-MS5A	5.973	64.3639	10000.0000	%



Product Catalogs

991

CHROMTECH

Mals' Cart

SHOPPE

+61 3 9762 2034

SHOPPE : www.chromalytic.net.au